Student Affairs

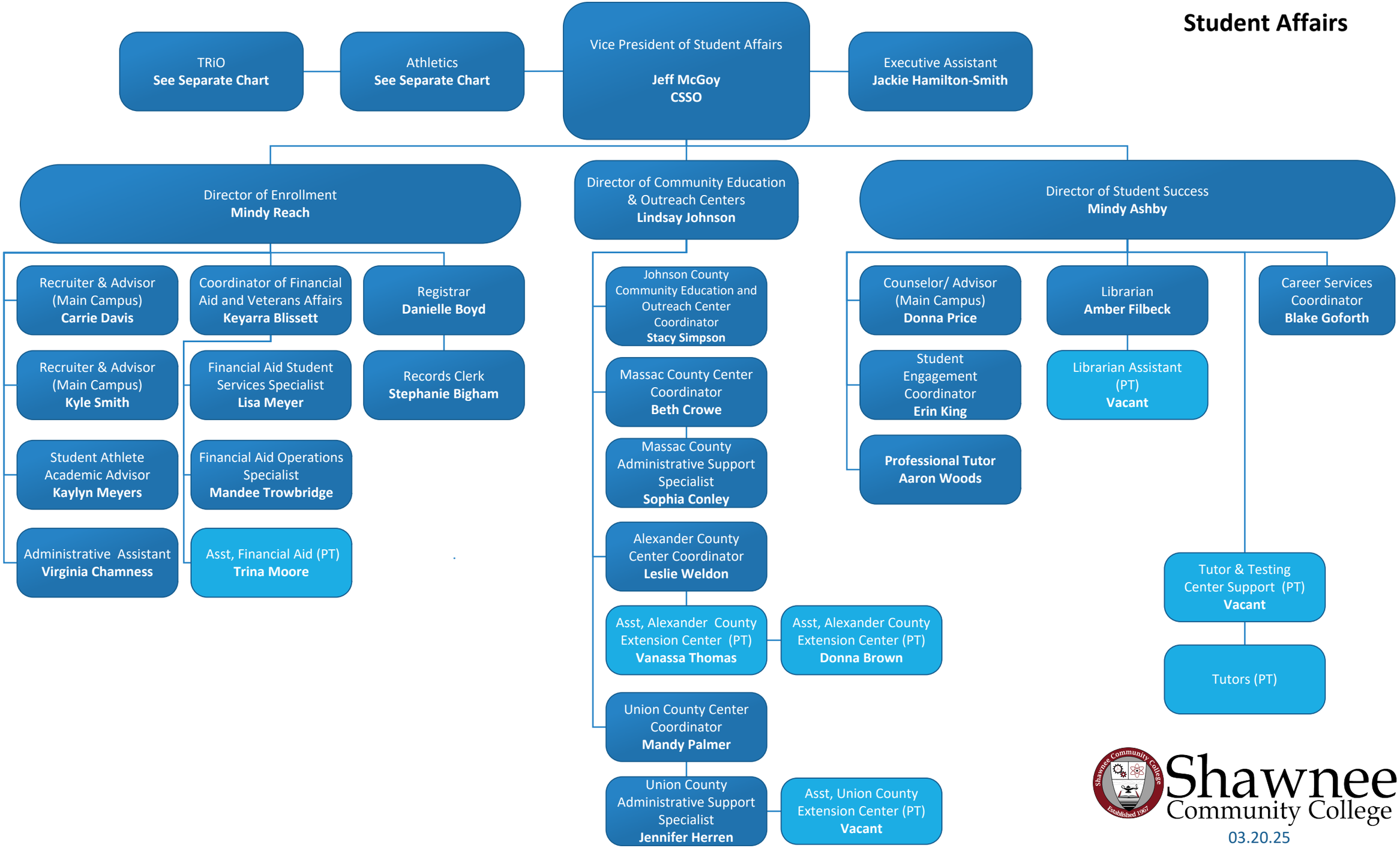

Shawnee Community College

03.20.25