Administrative Services

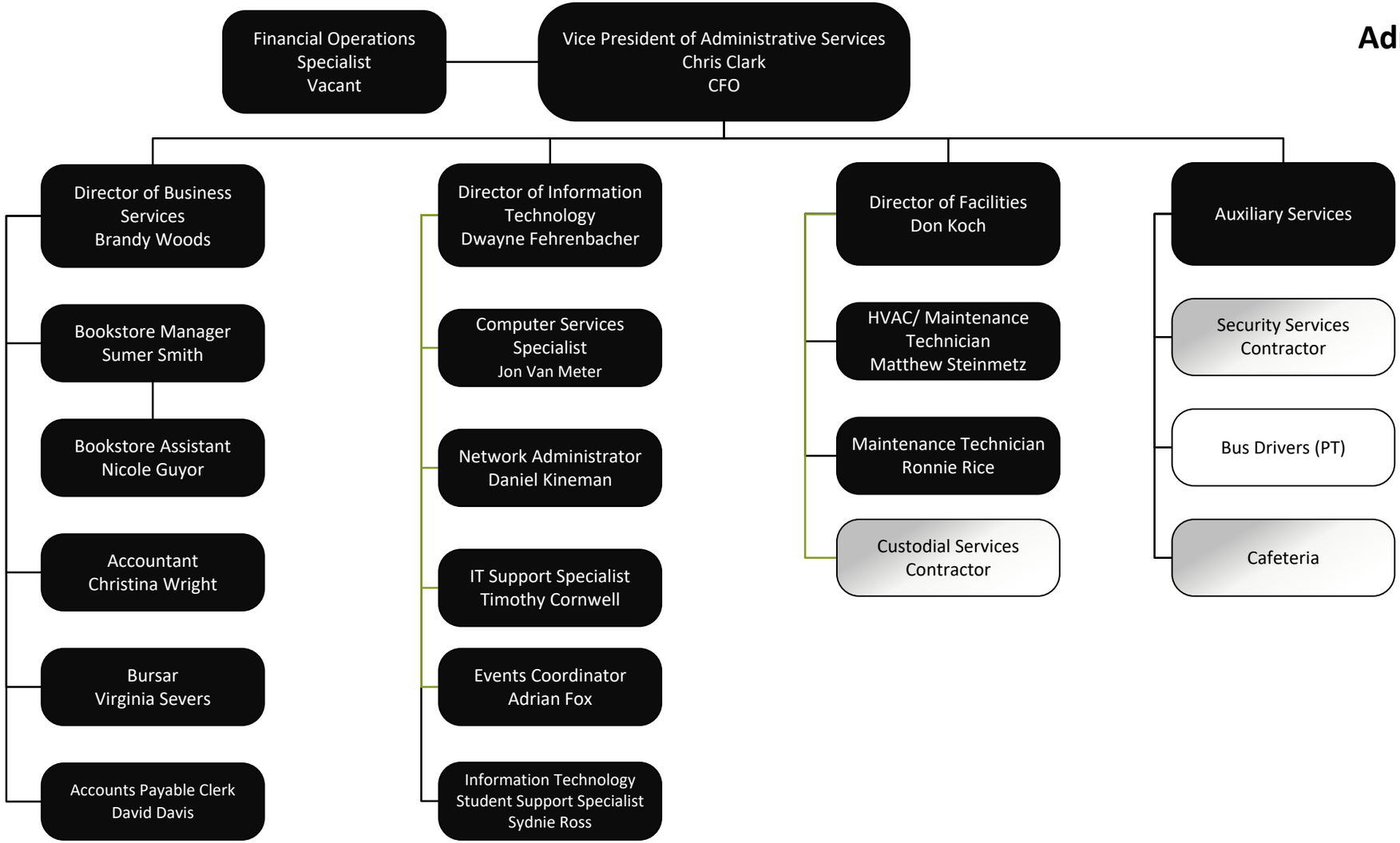

Shawnee Community College

4.16.26