Student Affairs

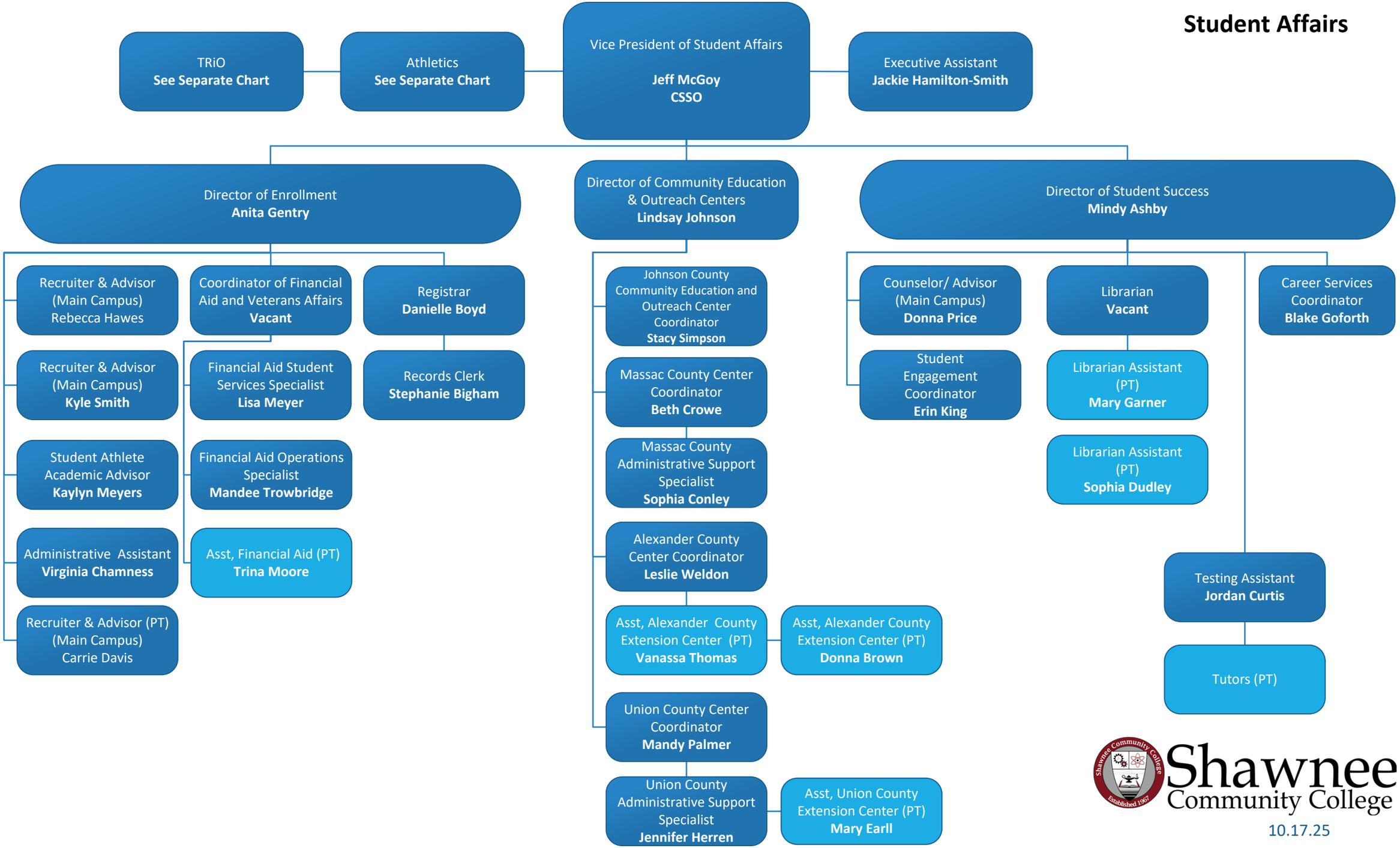

Shawnee Community College

10.17.25