Student Affairs

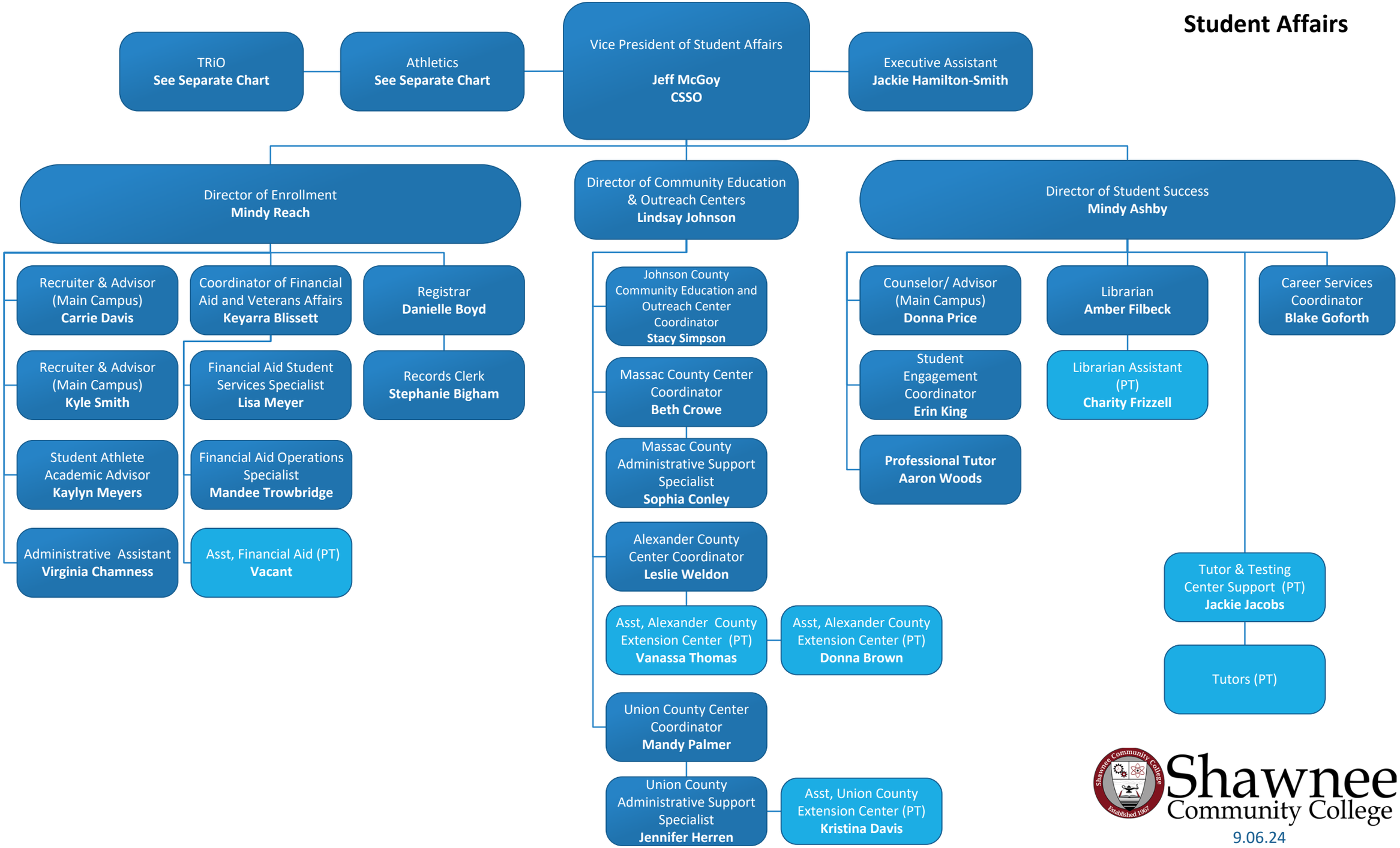

Shawnee Community College

9.06.24